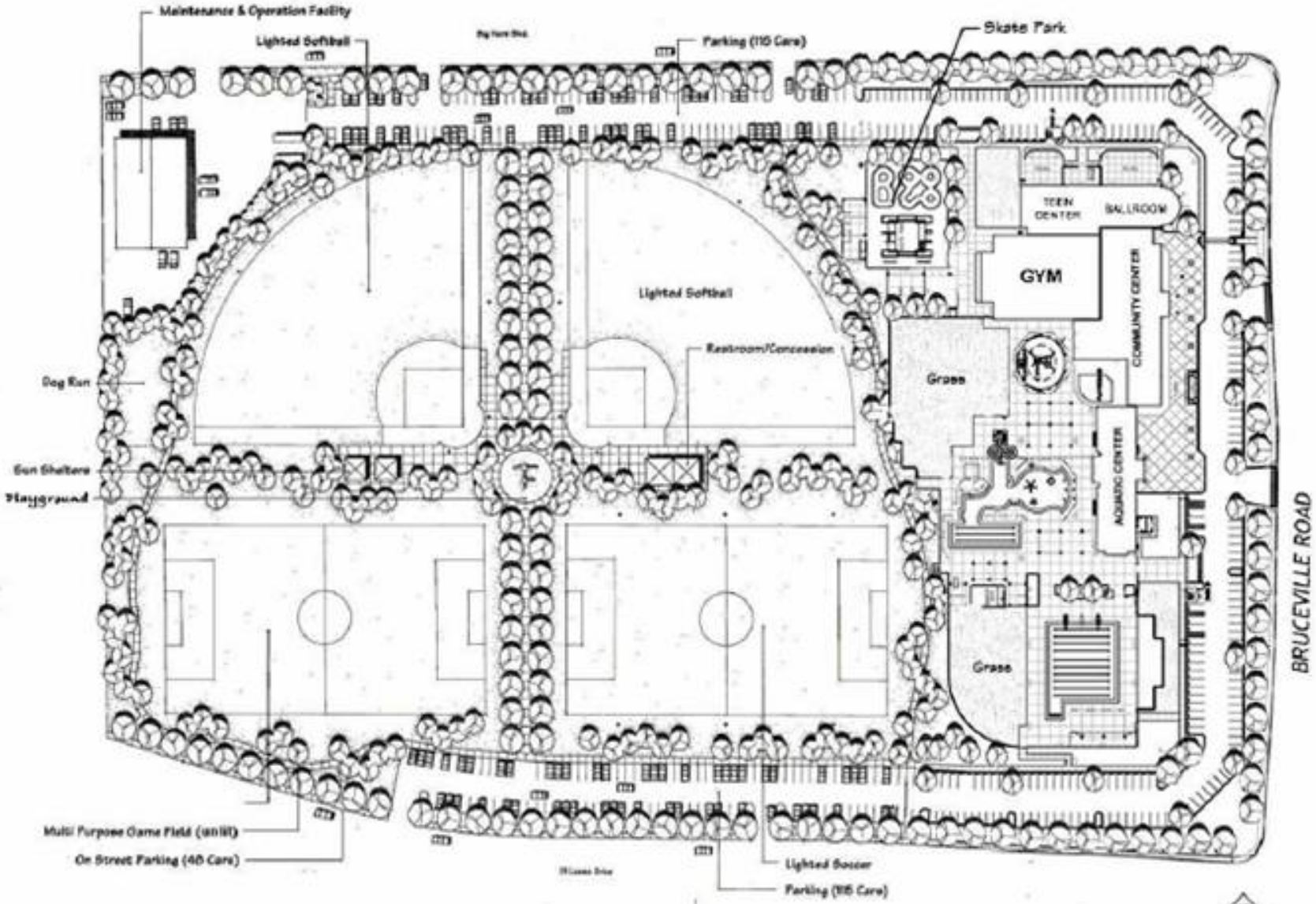

LAGUNA COMMUNITY PARK