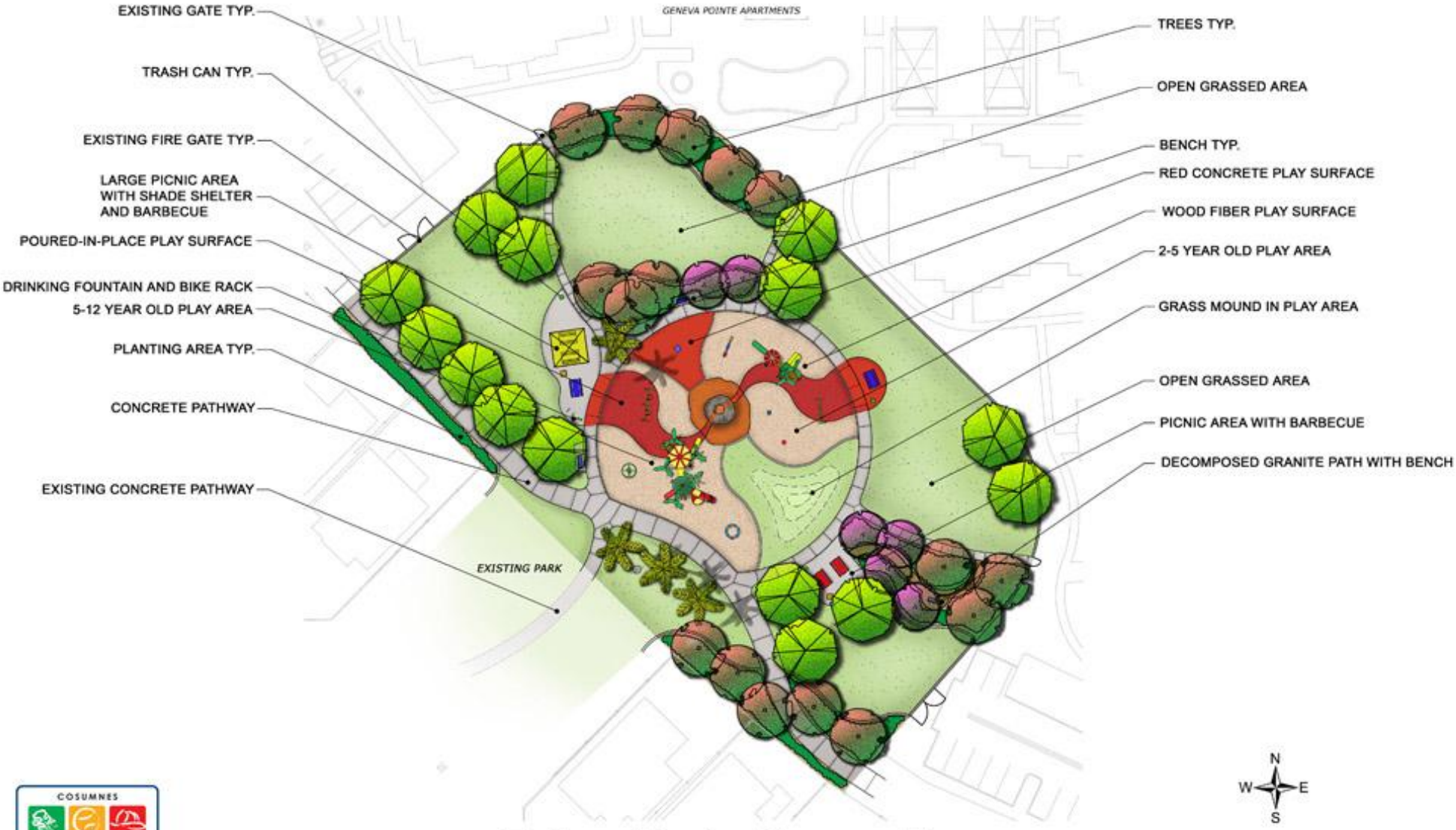

Fales Park Phase II
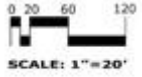
Cosumnes Community Services - Department of Parks & Recreation - May 2007